Speak No Evil Opens In Los Angeles

May 28, 2013

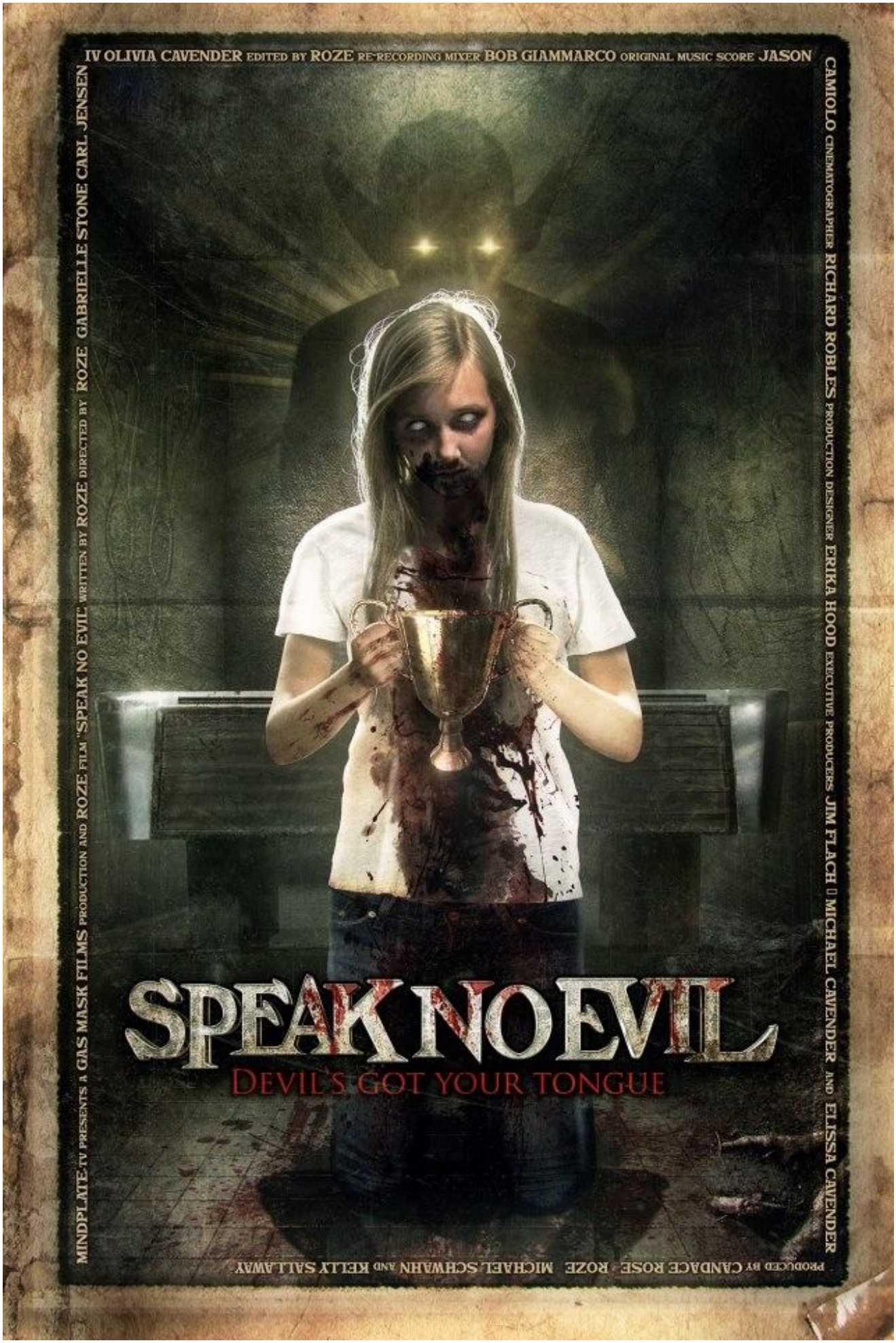

Speak No Evil The Movie

Beverly Hills, CA (RPRN) 05/28/13 — The independent horror film, Speak No Evil starring

Gabrielle Stone makes its Los Angeles premiere on **May 30, 2013 at 7:30pm at the Music Hall 3, 9036 Wilshire Blvd, Beverly Hills, CA 90211.** The event is being hosted by MINDPLATE.tv with Gabrielle Stone and her mother, iconic film star Dee Wallace (E.T, Cujo, Lords of Salem) in attendance. Gabrielle and Dee Wallace have invited a host of celebrities and industry professionals eager to see Stone following in the footsteps of her Hollywood bloodline.

Gabrielle Stone plays Anna, young mother whose daughter has gone missing under suspicious circumstances. In her search for the daughter and subsequently, all the children in a small town, the movie takes a turn into a suspenseful, drama-filled horror. The film also stars Mario Guzman and newcomer Olivia Cavender.

Forex News
tradingacademy.com/ForexNews
Free Workshop - Locations Near You. Learn How to Trade Like a Pro!

The film, which was shot in Arizona, opened on May 24th in Tempe, Arizona to a sold-out crowd. The premiere movie screening and companion comic book were part of the Phoenix ComicCon weekend where they were a fan favorite.

“We are thrilled to offer Speak No Evil to audiences in Los Angeles.” Said Gabrielle. “This is a big event but it’s just the start of a summer long tour for the movie, meeting fans, participating in panels and screenings. It’s exhausting but a lot of fun to see people’s reaction and talk to them personally about making Speak No Evil.”

Stone and her mother Dee Wallace recently appeared together at the Motor City Nightmares HorrorCon in Detroit. Wallace, who notably made her mark playing a mother in the Spielberg's 1982 ET: The Extra Terrestrial said, "I am thrilled my daughter is having so much success doing

what she loves. She has an amazing talent and a deep emotional life. But above everything, she is a loving and compassionate person who makes the world a better place."

For the complete screening schedule of Speak No Evil starring Gabrielle Stone visit www.mindplate.tv.

Media Contact Name: Kelly Sallaway
Media E-mail: kgsallaway@gmail.com
Media Phone: 602-300-5767
Media Web Address: www.mindplate.tv
Company Contact Name: Chris Heck
Company E-mail: chrisheck@mindplate.tv

Main image credits: Talk Studios

About the author:

Kelly Sallaway is an Arizona-based Writer and Producer.

Filed Under: ENTERTAINMENT, FILM, PRESS RELEASE

RUSH PR NEWS newswire and press release services at rushprnews.com / Anne Howard annehowardpublicist.com

Content- Legal Responsibility - All material is copyrighted - You may repost but you MUST link back to the original post on your page and acknowledge Rush PR News as the news source. Rush PR News is not legally and/or morally responsible for content of press releases, opinions expressed or fact-checking.

Rush PR News cannot be held legally responsible for material published and distributed through its newswire service or published in its press-room and therefore cannot be sued for published material. Third-party must be contacted directly to dispute content.

Rush PR News is not the contact for material published.